

SOUTHWICK RANCH

DRAWN BY: d.a.s. DATE: 19
 CHECKED BY: d.a.s. DRAWING NO.: Final Plat
 JOB NO.: S-19-6572 SHEET 2 of 2

Gilstrap Family Trust
 134.97 Acres
 Vol. 156 - Pg. 347
 Official Public Records
 agricultural use

4KOM, LTD.
 163.02 Acres
 Vol. 177 - Pg. 567
 Official Public Records
 agricultural use

Christopher Browning, et ux
 96.13 Acres
 Doc. No. 190498
 Official Public Records
 agricultural use

Hoppe - Odiome Ranch, Ltd.
 669.854 Acres
 Vol. 378 - Pg. 716
 Official Public Records
 agricultural use

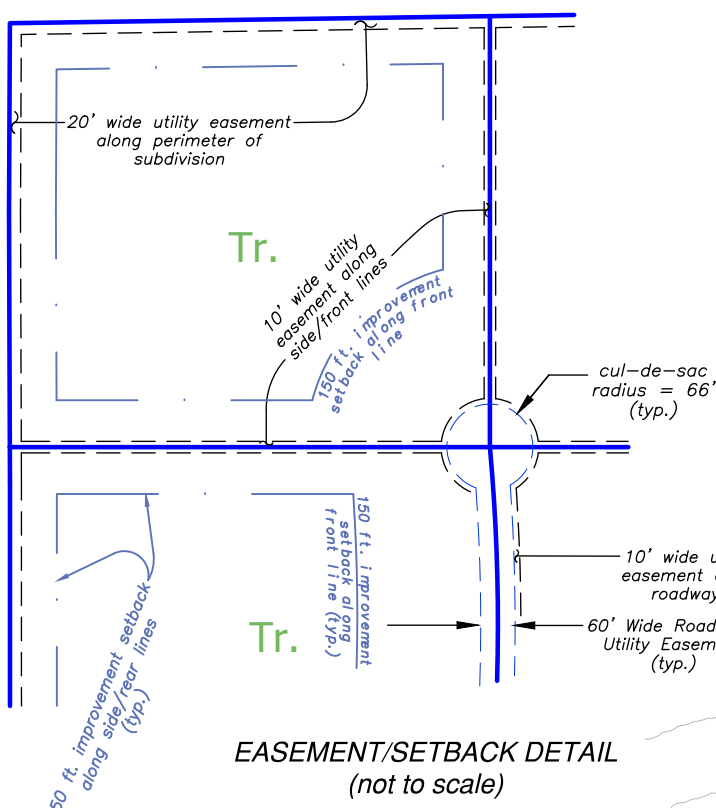
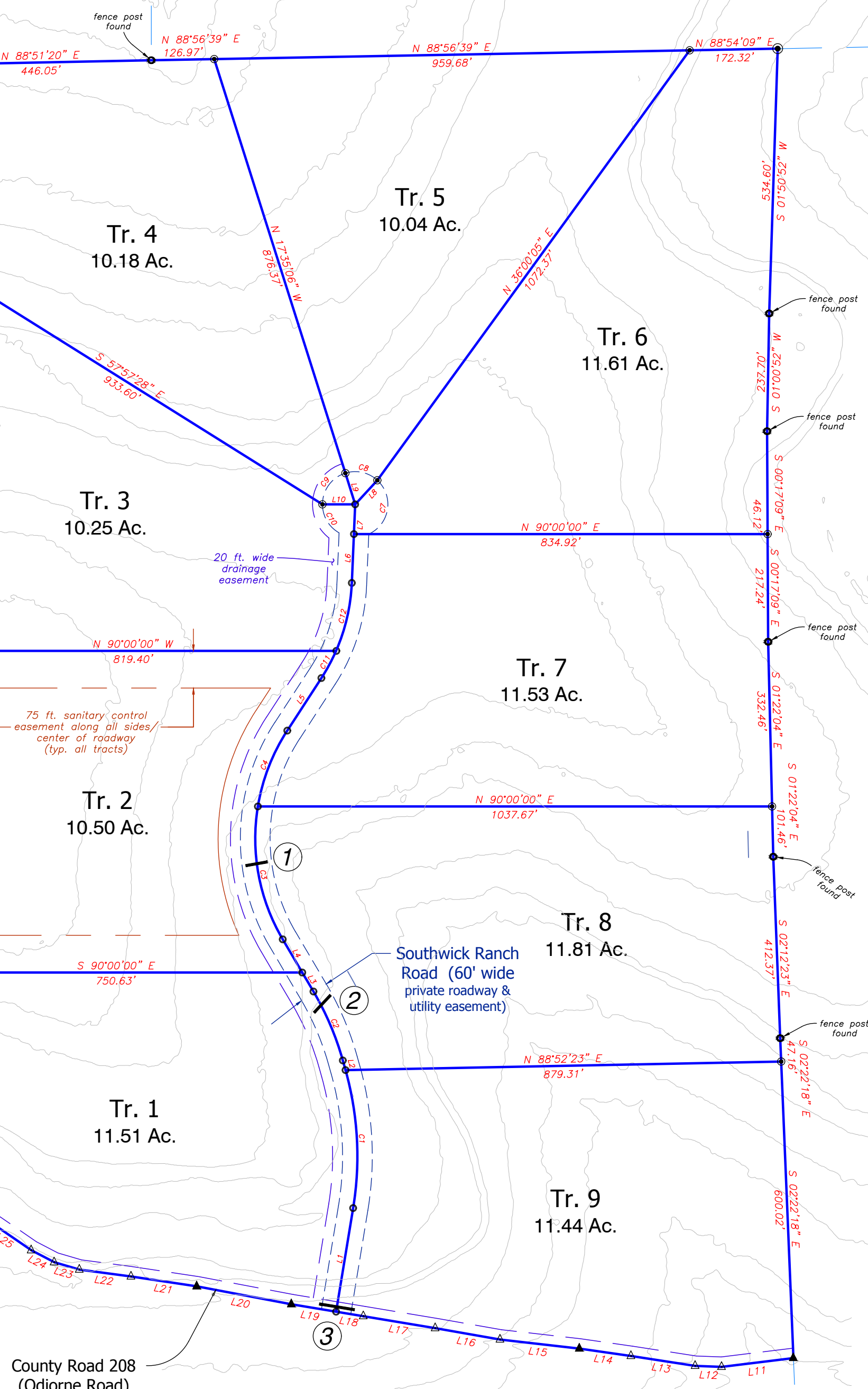

CULVERT	DRAINAGE AREA AC	20-18 FLOW CFS	STATION	10 FLOW LINE FT	10 FLOW LINE DIA	CULVERT DESCRIPTION	APPROX. LENGTH FT
1	5.2	11.3	10+55	1269.20	1 X 18" DIA CMP		40
2	5.8	10.2	4+92	1262.84	1 X 18" DIA CMP		40
3	10.9	19.8	0+10	1226.35	1 X 24" CMP		48

CURVE	LENGTH	RADIUS	CHORD BEARING	CHORD
C1	281.04'	644.08'	N 07°09'27" W	278.82'
C2	151.62'	584.88'	N 23°05'04" W	151.20'
C3	278.34'	400.17'	S 10°35'05" E	272.77'
C4	165.35'	400.17'	S 21°10'43" W	164.18'
C5	62.34'	392.00'	N 28°20'27" E	62.27'
C6	141.54'	392.00'	N 13°03'02" E	140.23'
C7	129.89'	66.00'	N 09°01'16" E	109.92'
C8	69.12'	66.00'	N 77°21'28" W	66.00'
C9	83.68'	66.00'	S 36°19'16" W	78.18'
C10	69.72'	66.00'	S 30°15'52" E	66.53'

LEGEND

- 1/2 inch dia. iron rod found
- 60d nail set
- as noted
- 3/8 inch dia. iron rod w/ cap (RPLS 4542) set
- ▲ mag nail found
- ▲ steel spindle found
- electric meter pad
- Verizon riser box
- Time Warner riser box
- gas meter
- water meter
- air conditioning unit
- utility pole
- well
- ⊗ drainage culvert

HS Lands Holdings-Lampasas, LLC
 294.10 Acres
 Doc. No. 183507
 Official Public Records
 residential use

County Road 208
 (Odiome Road)
 Vol. 113 - Pg. 593
 Deed Records

LINE	BEARING	LENGTH
L1	N 09°20'35" E	211.79'
L2	S 15°39'28" E	20.28'
L3	N 30°30'40" W	44.47'
L4	N 30°30'40" W	77.68'
L5	N 33°00'57" E	126.43'
L6	N 02°26'08" E	98.68'
L7	N 02°26'08" E	60.06'
L8	N 42°38'32" E	66.00'
L9	N 17°21'28" W	66.00'
L10	N 90°00'00" W	66.00'
L11	S 82°59'57" W	145.77'
L12	N 87°50'44" W	53.44'
L13	N 81°13'46" W	131.02'
L14	N 81°51'03" W	105.33'
L15	N 83°29'15" W	161.08'
L16	N 80°03'21" W	132.80'
L17	N 80°33'36" W	147.01'
L18	N 80°33'36" W	56.00'
L19	N 80°33'36" W	91.19'
L20	N 79°17'31" W	194.44'
L21	N 81°26'29" W	134.16'
L22	N 82°26'29" W	105.15'
L23	N 73°40'58" W	52.88'
L24	N 62°30'12" W	52.35'
L25	N 55°33'10" W	105.43'
L26	N 77°36'50" W	87.36'
L27	S 86°55'10" W	31.62'

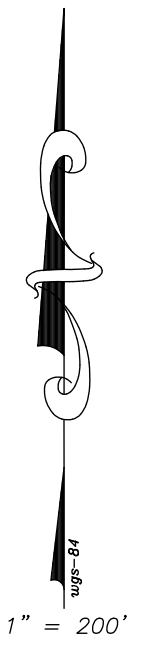

S
SULTEMEIER
SURVEYING & ENGINEERING
 Boundary-Title-Topographic-Construction Surveys
 Engineering - Land Development Services
 805 North Llano Street
 Fredericksburg, Texas 78624
 (830) 990-1221
 Copyright © 2019 All Rights Reserved
 sulteimeiersurveying.com

Texas Licensed Surveying Firm 100930-00	Texas Registered Engineering Firm F-10608	THIS DOCUMENT IS RELEASED FOR THE PURPOSE OF INTERIM REVIEW. IT IS NOT TO BE USED FOR PERMITTING, BIDDING OR CONSTRUCTION. Dale Allen Sulteimer, PE, RPLS PE Registration No. 77092 RPLS Registration No. 4542 June 25th, 2019 PRELIMINARY - THIS DOCUMENT SHALL NOT BE RECORDED FOR ANY PURPOSE AND SHALL NOT BE USED OR VIEWED OR RELIED UPON AS A FINAL SURVEY DOCUMENT.
---	---	--

Final Plat
 for:
SOUTHWICK RANCH